FOUNDATION PLAN, DETAIL AND SECTION OF WTIP SHELTER

TMBP-SP001-CS-BLD-D111

NOTES :

DRAWING REFERENCE	DESCRIPTION	REV	DATE	DESCRIPTION	PREPR'D	CHECK'D	APRV'D	CHECKED	APPROVED
		A	13-01-2026	ISSUED FOR REVIEW	NAS	AS	MR	YR	MRZ/RS

PT. PERTAMINA EP APPROVAL

PROCET :

JASA PEMBANGUNAN FASILITAS PRODUKSI STASIUN PENGUMPUL (SP)
TANJUNG MIRING BARAT & KARANGAN TIMUR

OWNER :

skkmigas PERTAMINA EP

CONTRACTOR :

POG

SCALE :	DRAWING NO.	SHEET. NO.	REV
NTS	TMBP-SP001-CS-BLD-D111	1 OF 1	A

DRAWING TITLE :

FOUNDATION PLAN, DETAIL AND SECTION OF WTIP SHELTER

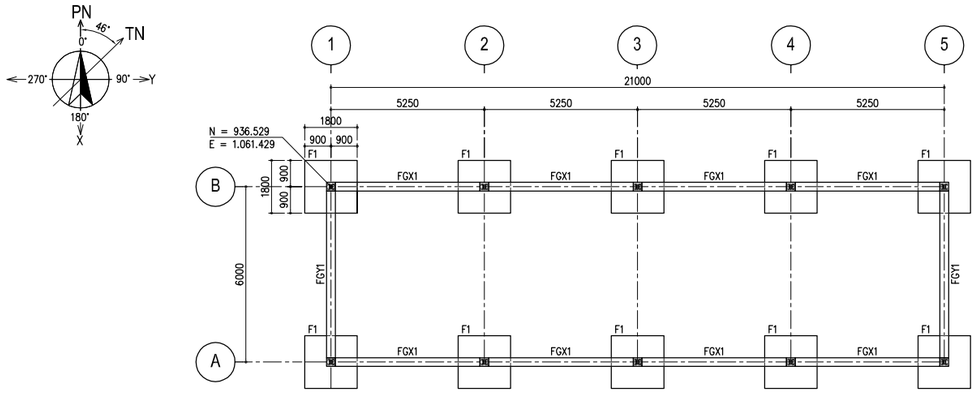

FOUNDATION PLAN
SCALE 1 : 100

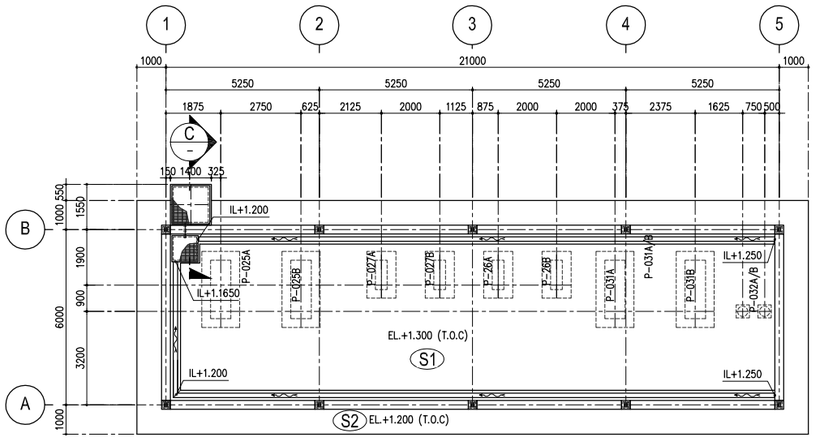

FLOOR PLAN
SCALE 1 : 100

GRADE BEAM & BEAM SCHEDULE

MARK	FGX1/FGY1	
DIMENSION	300 x 400	
ELEVATION	EL. +1.100 (T.O.C)	
LOCATION	BOTH END	MIDDLE
SECTION	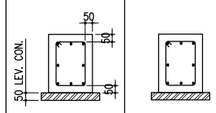	
TOP BAR	3 D13	3 D13
BOTTOM BAR	3 D13	3 D13
WEB BAR	2 D13	2 D13
STIRRUPS	D10 @150	D10 @150
CROSS TIE	–	–

SLAB SCHEDULE

MARK	S1	S2
THICKNESS	200 THK	100 THK
ELEVATION	EL.+1.300 (T.O.C)	EL.+1.200 (T.O.C)
SECTION	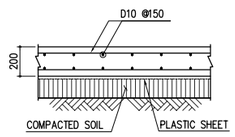	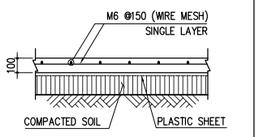

F1 DETAIL (QTY = 10 NOS)

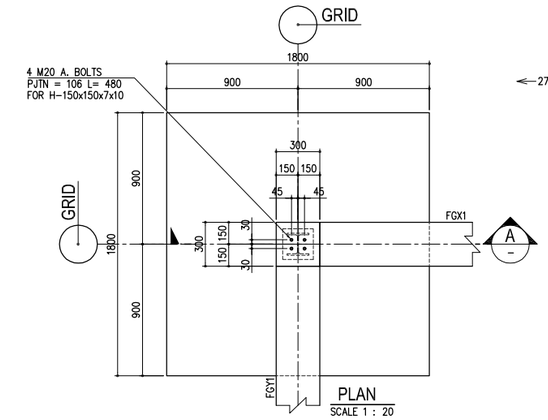

PLAN
SCALE 1 : 20

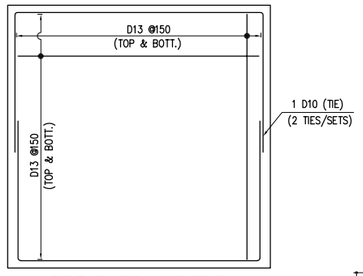

RE-BAR ARRANGEMENT
SCALE 1 : 20

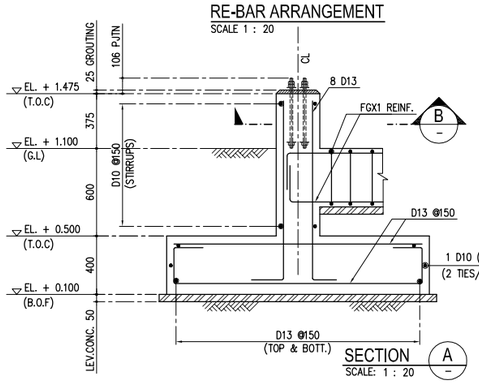

SECTION A
SCALE: 1 : 20

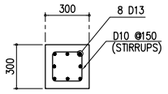

SECTION B
SCALE: 1 : 20

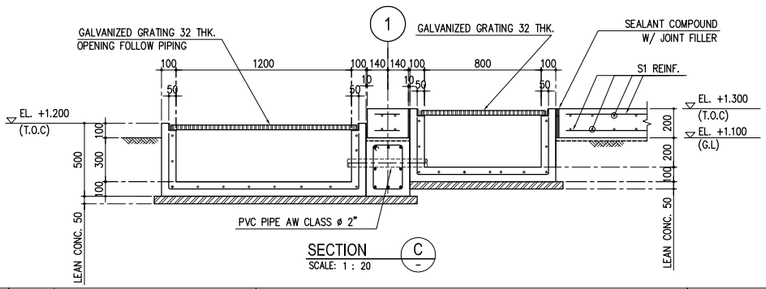

SECTION C
SCALE: 1 : 20

KEY PLAN

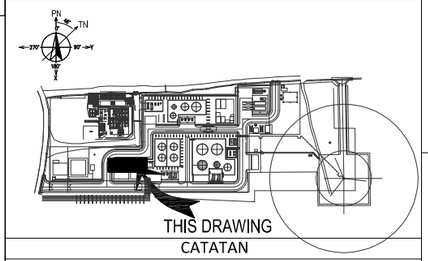

NOTE :

1. ALL DIMENSIONS ARE IN MILLIMETERS, ELEVATION AND COORDINATE ARE IN METERS UNLESS OTHERWISE NOTED.
2. REFERENCE OF ELEVATION AND COORDINATE
   GL. ± 0.000 = MSL 19.000 = E +1.100
   PE = 1.000.000 : E = 424962.745
   PN = 1.000.000 : N = 9607576.210
3. MATERIAL SPECIFICATION
   - LEVELING CONCRETE K-125 (CEMENT TYPE-I)
   - CONCRETE STRUCTURE K-350 (CEMENT TYPE-I)
   - DEFORMED BAR SNI 07-2052-2002, BJTP 40
     MINIMUM YIELD STRENGTH 4000 Kg/cm2
   - PLAIN BAR SNI 07-2052-2002, BJTP 24
     MINIMUM YIELD STRENGTH 2400 Kg/cm2
   - WIREMESH SHALL CONFORM TO ASTM A185 MIN. fy = 5000 Kg/cm2
   - GROUTING SHALL BE NON-SHRINK GROUT BASED WITH
     MINIMUM COMPRESSIVE STRENGTH 65 MPa
   - ANCHOR BOLT, NUT AND WASHER SPECIFICATION :
     1) MATERIAL :
        CONFORMING TO ASTM A 307 GRADE C OR EQUIVALENT.
     2) THREAD SYSTEM :
        METRIC THREAD CONFORMING TO JIS B 0205 OR ANSI B.I.I
     3) TOLERANCE AND DIMENSION :
        JIS B 1180. HEXAGON HEAD BOLTS AND HEXAGON HEAD SCREWS.
        JIS B 1181. HEXAGON NUTS AND HEXAGON
        THIN NUTS OR ANSI B1.1 (CLASS 2A & 2B)
     4) ALL ANCHOR BOLT, NUT AND WASHER SHALL BE
        HOT DIP GALVANIZED
4. THIS SHELTER INCLUDE MANUAL HOIST 3 TON

NOTES :

1. BEFORE STARTING CONSTRUCTION, CONTRACTOR SHALL VERIFY ACTUAL FIELD CONDITION AND DETERMINE LOCATION, ELEVATION OF EXISTING GRADING AND OTHER STRUCTURE. THE CONTRACTOR SHALL TAKE NECESSARY MEASURES TO HOLD SAFE AND PREVENT DAMAGE TO ANY EXISTING FACILITIES.

DRAWING REFERENCE	DESCRIPTION	REV	DATE	DESCRIPTION	PREPR'D	CHECK'D	APRV'D	YR	MRZ/RS
TMBP-SP001-PI-FRM-D110	FRAMING PLAN, ROOF PLAN , ELEVATION, SECTION & DETAIL OF WTIP SHELTER								
TMBP-SP001-CS-LAY-D102	OVERALL FOUNDATION LAYOUT								
TMBP-SP001-PI-PLP-D101	OVERALL PLOT PLAN DRAWING	A	13-01-2026	ISSUED FOR REVIEW	NAS	AS	MR		

PT. PERTAMINA EP APPROVAL

PROCET :
JASA PEMBANGUNAN FASILITAS PRODUKSI STASIUN PENGUMPUL (SP) TANJUNG MIRING BARAT & KARANGAN TIMUR

OWNER : skkmigas PERTAMINA EP

CONTRACTOR : POG

SCALE : 1:100, 1:20

DRAWING NO. TMBP-SP001-CS-BLD-D111

SHEET. NO. 1 OF 1

REV A

DRAWING TITLE :

FOUNDATION PLAN, DETAIL AND SECTION OF WTIP SHELTER